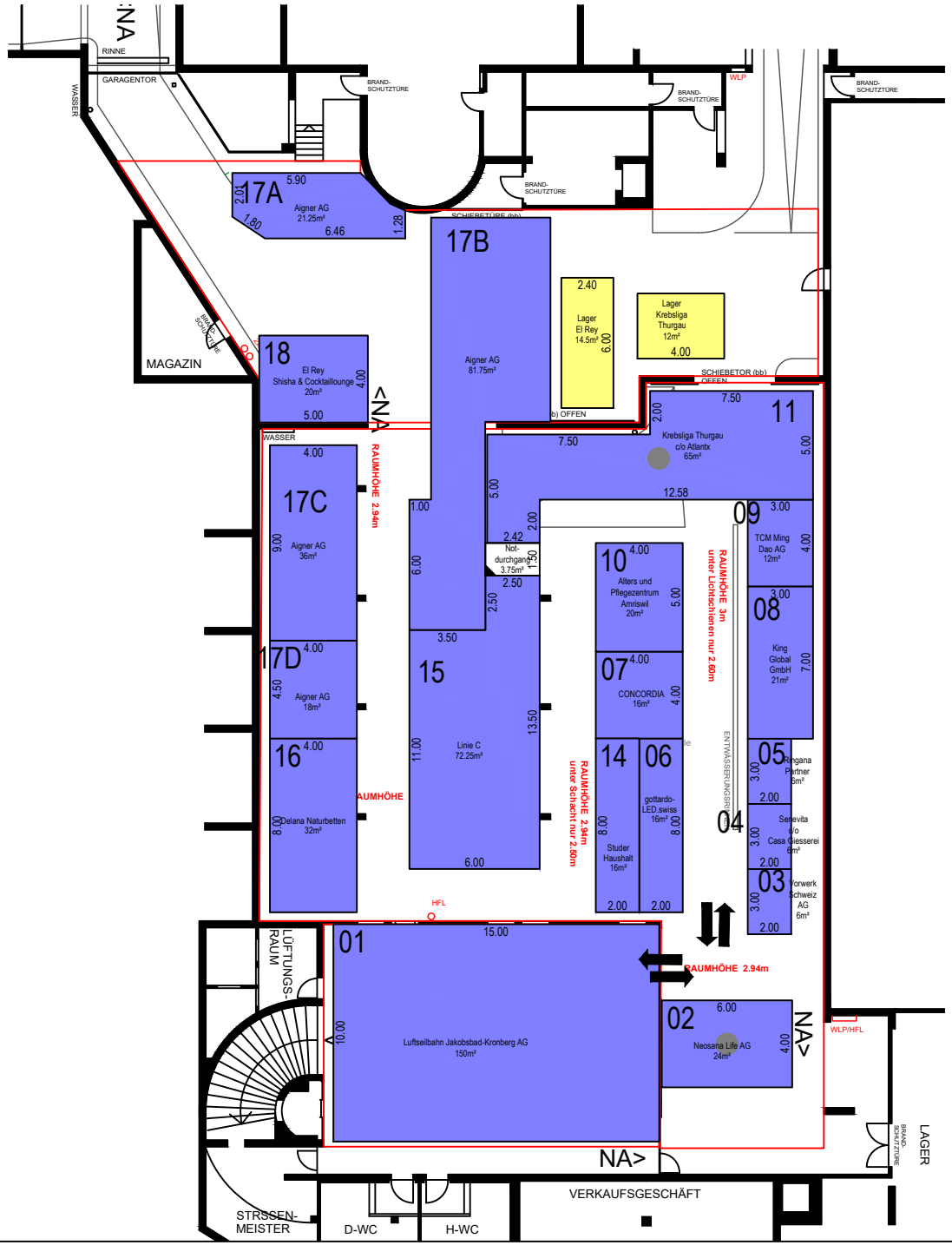

Hallenplan: WEGA 2025 | 25.09. - 29.09.2025 | Halle: Halle 5 Soussol (Untergeschoss) Thurgauerhof | Datum: 29.08.25